

PLAT OF SURVEY

LOTS 20 AND 21 OF BLOCK 1 OF LAKE GENEVA
HILLS SUBDIVISION LOCATED IN THE
SOUTHEAST 1/4 OF SECTION 26, TOWN 2
NORTH, RANGE 17 EAST, CITY OF LAKE
GENEVA, WALWORTH COUNTY, WISCONSIN.

OWNERS: EHLEN AND SCHMALING
C/O STEVE EHLEN
433 JENNIFER
BURLINGTON, WI. 53105

KENDALL LANE
50' WIDE

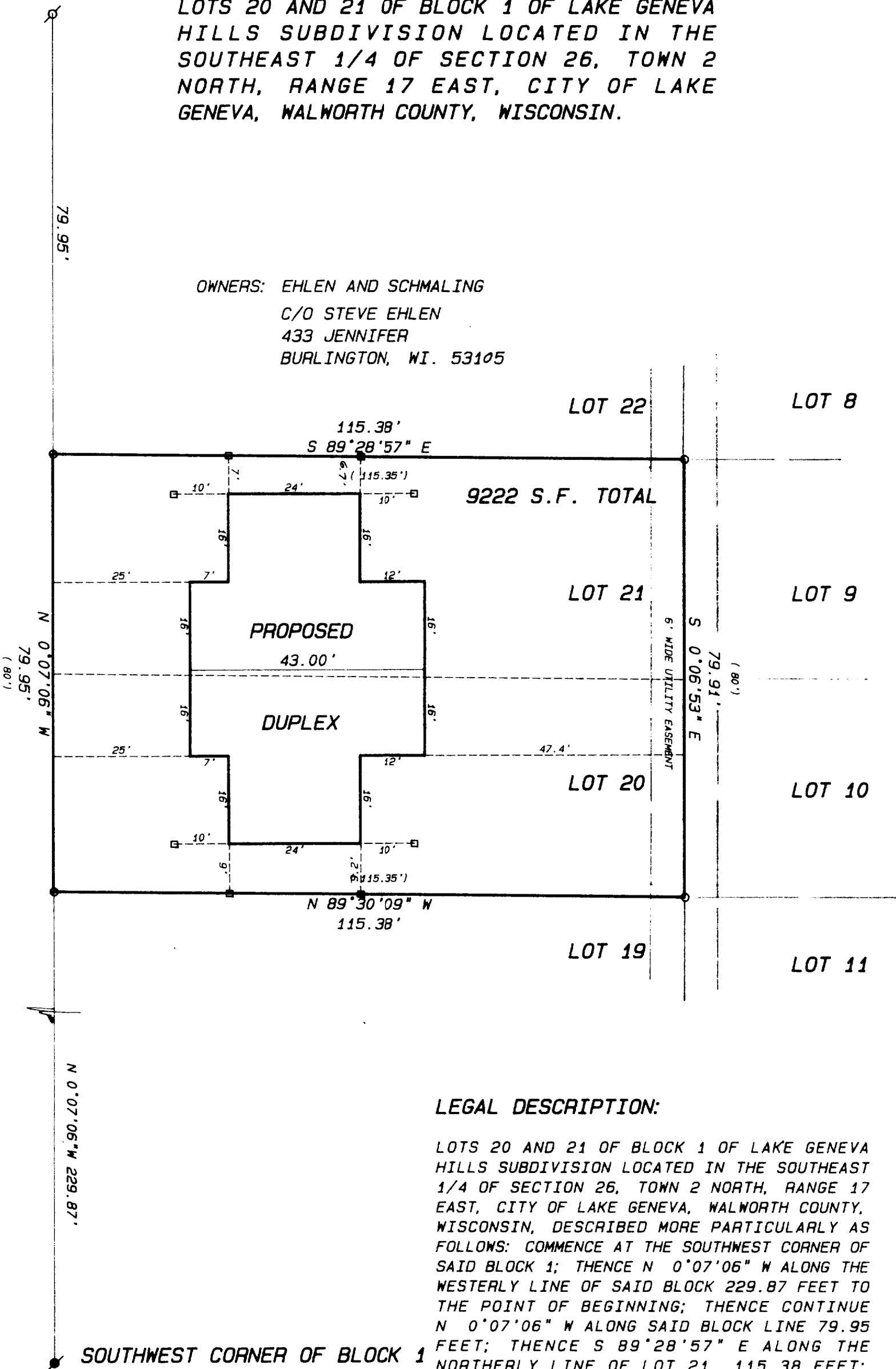

NOTE:
WOOD STAKES HAVE BEEN PLACED AT BUILDING CORNERS.
BUILDER IS TO VERIFY DIMENSIONS TO INSURE PROPER
PLAN INTERPERTATION AND CONTACT THIS OFFICE
IMMEDIATELY IF ANY DISCREPANCY EXISTS.

LEGAL DESCRIPTION:

LOTS 20 AND 21 OF BLOCK 1 OF LAKE GENEVA
HILLS SUBDIVISION LOCATED IN THE SOUTHEAST
1/4 OF SECTION 26, TOWN 2 NORTH, RANGE 17
EAST, CITY OF LAKE GENEVA, WALWORTH COUNTY,
WISCONSIN, DESCRIBED MORE PARTICULARLY AS
FOLLOWS: COMMENCE AT THE SOUTHWEST CORNER OF
SAID BLOCK 1; THENCE N 0°07'06" W ALONG THE
WESTERLY LINE OF SAID BLOCK 229.87 FEET TO
THE POINT OF BEGINNING; THENCE CONTINUE
N 0°07'06" W ALONG SAID BLOCK LINE 79.95
FEET; THENCE S 89°28'57" E ALONG THE
NORTHERLY LINE OF LOT 21, 115.38 FEET;
THENCE S 0°06'53" E ALONG THE EASTERLY
LINES OF LOTS 21 AND 20, 79.91 FEET; THENCE
N 89°30'09" W ALONG THE SOUTHERLY LINE OF
LOT 20, 115.38 FEET TO THE POINT OF
BEGINNING. SAID PARCEL CONTAINS 9222 SQUARE
FEET OF LAND MORE OR LESS.

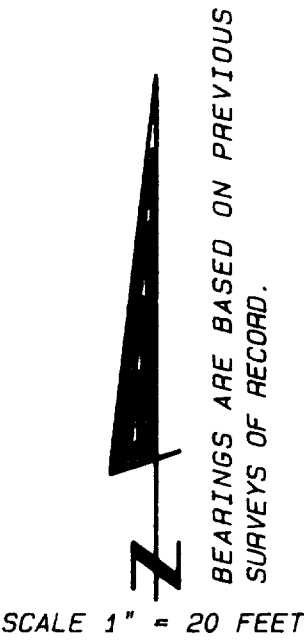

- Legend
- FOUND IRON PIPE
 - FOUND IRON ROD
 - FOUND BRASS CAPPED MONUMENT
 - FOUND CONCRETE MONUMENT
 - CHISEL CUT IN CONCRETE
 - SET IRON ROD, 24" LONG, WEIGHING 1.5 LBS./LINEAL FT., 3/4" DIA.
 - SET IRON ROD, 30" LONG, WEIGHING 4.5 LBS./LINEAL FT., 1-11/16" DIA.
 - RECORDED AS DIMENSION
 - EXISTING FENCE

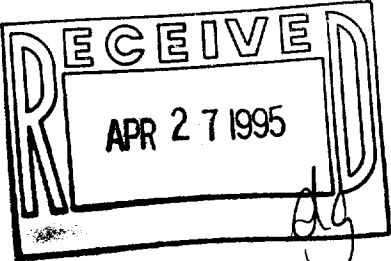

SCALE: 1"= 20 FEET

"I hereby certify that the above described property has been surveyed by me or under my direction and that the above map is a true representation thereof and shows the site and location of the property, its exterior boundaries, the location of all visible structures and dimensions of all principal buildings thereon, boundary fences, apparent easements, roadways and visible encroachments, if any."

"This survey is made for the use of the present owners of the property, and also those who purchase, mortgage, or guarantee the title thereto within one year from date hereof."

Kenneth B. Abernathy Jr.
KENNETH B. ABERNATHY, JR.
WISCONSIN REGISTERED LAND SURVEYOR,
S-1594
Date: 4/17/95 Job No. 94.912